

PALM DESERT GENERAL NOTES:

- 1. ALL WORK SHALL BE DONE IN ACCORDANCE WITH THIS PLAN, THE STANDARD DRAWINGS AND SPECIFICATIONS OF THE CITY OF PALM DESERT, THE STANDARD SPECIFICATIONS FOR PUBLIC WORKS CONSTRUCTION AND THE CALTRANS STANDARD PLANS AND CALTRANS STANDARD SPECIFICATIONS WHEN APPLICABLE.
- 2. NO CONSTRUCTION IS AUTHORIZED WITHOUT THE APPROPRIATE PERMITS ISSUED BY THE CITY OF PALM DESERT PUBLIC WORKS DEPARTMENT.
- 3. THE ENGINEER-OF-WORK SHALL BE NOTIFIED WHEN CONSTRUCTION HAS COMMENCED.
- 4. IN THE EVENT OF DISCREPANCIES AND/OR DEVIATIONS ARISING DURING CONSTRUCTION, THE ENGINEER-OF-WORK SHALL BE RESPONSIBLE FOR DETERMINING AN ACCEPTABLE SOLUTION AND REVISING THE PLANS FOR APPROVAL BY THE DIRECTOR OF PUBLIC WORKS.
- 5. THE CONTRACTOR SHALL BE RESPONSIBLE FOR ALL DAMAGES TO ONSITE, OFFSITE AND ADJACENT UTILITIES, FACILITIES AND PROPERTIES.
- 6. THE CONTRACTOR SHALL TAKE ALL NECESSARY AND PROPER PRECAUTIONS TO PROTECT ADJACENT PROPERTY OWNERS FROM ANY AND ALL DAMAGE THAT MAY OCCUR FROM STORM WATER RUNOFF AND/OR DEPOSITION OF DEBRIS RESULTING FROM ANY AND ALL WORK IN CONJUNCTION WITH CONSTRUCTION OF THESE IMPROVEMENT PLANS.
- 7. THE CONTRACTOR, AT NO EXPENSE TO THE CITY, SHALL PROVIDE ALL NECESSARY SAMPLES AND TESTS THAT THE DIRECTOR OF PUBLIC WORKS MAY REQUIRE TO ASSURE THAT QUALITY OF MATERIAL AND WORKMANSHIP ARE IN ACCORDANCE WITH THE SPECIFICATIONS.
- 8. THE CONTRACTOR SHALL BE RESPONSIBLE FOR ALL WORK AND SHALL MAINTAIN ALL FACILITIES, COMPLETED AND UNCOMPLETED, UNTIL ACCEPTED BY THE CITY.
- 9. ALL SURVEY MONUMENTS WITHIN OR BOUNDING THE WORK LIMITS, WHETHER FOUND FROM RECORD OR BY INSPECTION, SHALL, PRIOR TO ANY CONSTRUCTION, BE LOCATED AND REFERENCED BY A LICENSED SURVEYOR OR A CIVIL ENGINEER AUTHORIZED TO PRACTICE LAND SURVEYING. THE REFERENCED MONUMENTS DISTURBED OR REMOVED DURING CONSTRUCTION SHALL BE RESET IN ACCORDANCE WITH SECTION 8771 OF THE LAND SURVEYORS ACT AND CITY STANDARDS AND REQUIREMENTS AT THE CONTRACTOR'S EXPENSE.
- 10. THE CONTRACTOR SHALL NOTIFY THE DEPARTMENT OF PUBLIC WORKS IN PALM DESERT AT (760) 776-6450 AT LEAST 48 HOURS PRIOR TO COMMENCING ANY WORK.
- 11. THE CONTRACTOR SHALL BE RESPONSIBLE FOR THE LOCATION AND PROTECTION OF ALL UTILITIES. FOR THE LOCATION OF UNDERGROUND UTILITIES OR FOR EMERGENCY ASSISTANCE CALL:

Table listing utility providers and contact information for Water, Sewer, Electric, Gas, Telephone, and Cable.

IN THE CITY OF PALM DESERT, COUNTY OF RIVERSIDE, STATE OF CALIFORNIA

PRELIMINARY GRADING PLAN

TRACT NO. 37240, PALM DESERT COUNTRY CLUB 777-200 CALIFORNIA DRIVE, PALM DESERT, CA 92211

PALM DESERT GRADING NOTES:

- 1. ALL GRADING IS TO BE DONE IN ACCORDANCE WITH THE CITY OF PALM DESERT GRADING ORDINANCE.
- 2. THIS PLAN IS FOR GRADING PURPOSES ONLY. ISSUANCE OF A GRADING PERMIT BASED ON THIS PLAN DOES NOT CONSTITUTE APPROVAL OF DRIVEWAY LOCATIONS AND SIZES, PARKING LAYOUT, BUILDING LOCATION, WALL HEIGHTS AND LOCATIONS, OFFSITE DRAINAGE FACILITIES, OR OTHER ITEMS NOT RELATED DIRECTLY TO THE BASIC GRADING OPERATION.
- 3. A WET SIGNED LETTER OF CERTIFICATION FROM THE ENGINEER-OF-WORK STATING LOCATIONS OF FORMS ARE IN SUBSTANTIAL CONFORMANCE WITH THE APPROVED PLAN, AND A COMPACTION REPORT FROM A SOILS ENGINEER ON ALL FILL AREAS ARE REQUIRED PRIOR TO THE BUILDING PERMIT ISSUANCE.
- 4. ALL WALLS SHOWN ON THESE PLANS SHALL BE APPROVED BY THE DEPARTMENT OF COMMUNITY DEVELOPMENT, ISSUED A SEPARATE PERMIT AND BE INSPECTED BY THE DEPARTMENT OF BUILDING AND SAFETY. RETAINING WALLS SHALL BE CONSTRUCTED TO CITY OF PALM DESERT RETAINING WALL STANDARDS OR BE SUPPORTED BY ENGINEERING CALCULATIONS AND DETAILS.
- 5. THE ENGINEER-OF-WORK SHALL BE NOTIFIED WHEN CONSTRUCTION HAS COMMENCED.
- 6. IN THE EVENT OF DISCREPANCIES AND/OR DEVIATIONS ARISING DURING CONSTRUCTION, THE ENGINEER-OF-WORK SHALL BE RESPONSIBLE FOR DETERMINING AN ACCEPTABLE SOLUTION AND REVISING THE PLANS FOR APPROVAL BY THE DEPARTMENT OF PUBLIC WORKS.
- 7. THE CONTRACTOR SHALL BE RESPONSIBLE FOR ALL DAMAGES TO ON-SITE, OFF-SITE AND ADJACENT UTILITIES, FACILITIES AND PROPERTIES.
- 8. THE CONTRACTOR SHALL TAKE ALL NECESSARY AND PROPER PRECAUTIONS TO PROTECT ADJACENT PROPERTY OWNERS FROM ANY AND ALL DAMAGE THAT MAY OCCUR FROM STORM WATER RUNOFF AND/OR DEPOSITION OF DEBRIS RESULTING FROM ANY AND ALL WORK IN CONJUNCTION WITH CONSTRUCTION OF THESE GRADING PLANS.
- 9. THE CONTRACTOR SHALL NOTIFY THE DEPARTMENT OF PUBLIC WORKS (760) 776-6450 AT LEAST 24 HOURS PRIOR TO COMMENCING ANY WORK.
- 10. THE CONTRACTOR SHALL BE RESPONSIBLE FOR THE LOCATION AND PROTECTION OF ALL UTILITIES. FOR THE LOCATION OF UNDERGROUND UTILITIES, OR FOR EMERGENCY ASSISTANCE CALL:

Table listing utility providers and contact information for Water, Sewer, Electric, Gas, Telephone, and Cable.

- 11. ALL PROPERTY CORNER MONUMENTS SHALL NOT BE DISTURBED BY THE GRADING OPERATION AND RELATED WORK. ANY MONUMENT WHICH THE CONTRACTOR ANTICIPATES DISTURBING SHALL BE LOCATED AND REFERENCED BY A LICENSED LAND SURVEYOR OR A CIVIL ENGINEER AUTHORIZED TO PRACTICE LAND SURVEYING. ALL MONUMENTS DISTURBED OR REMOVED SHALL BE RESET BY A LICENSED SURVEYOR, OR A CIVIL ENGINEER AUTHORIZED TO PRACTICE LAND SURVEYING, AT THE CONTRACTOR'S EXPENSE.
- 12. THESE PLANS MAY BE SUBJECT TO REVIEW AND/OR REVISION BY THE CITY OF PALM DESERT DEPARTMENT OF PUBLIC WORKS, IF CONSTRUCTION HAS NOT COMMENCED WITHIN 12 MONTHS FROM THE DATE OF APPROVAL BY PUBLIC WORKS.

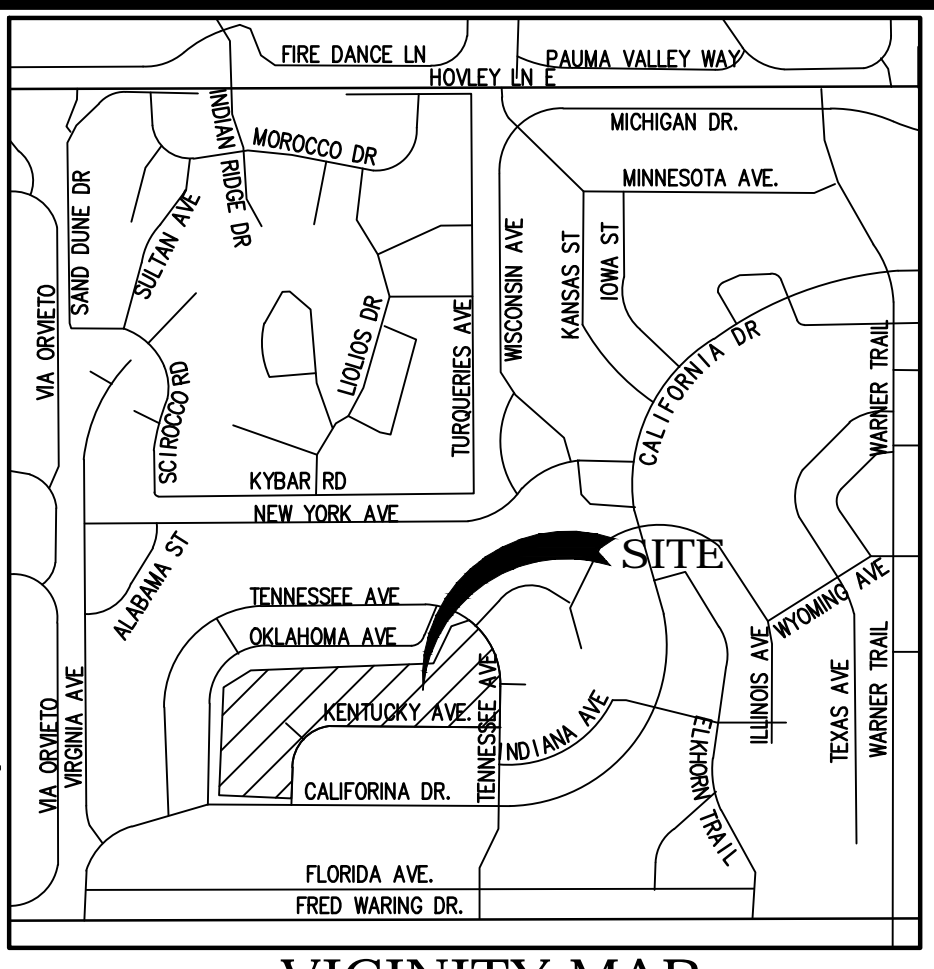

VICINITY MAP

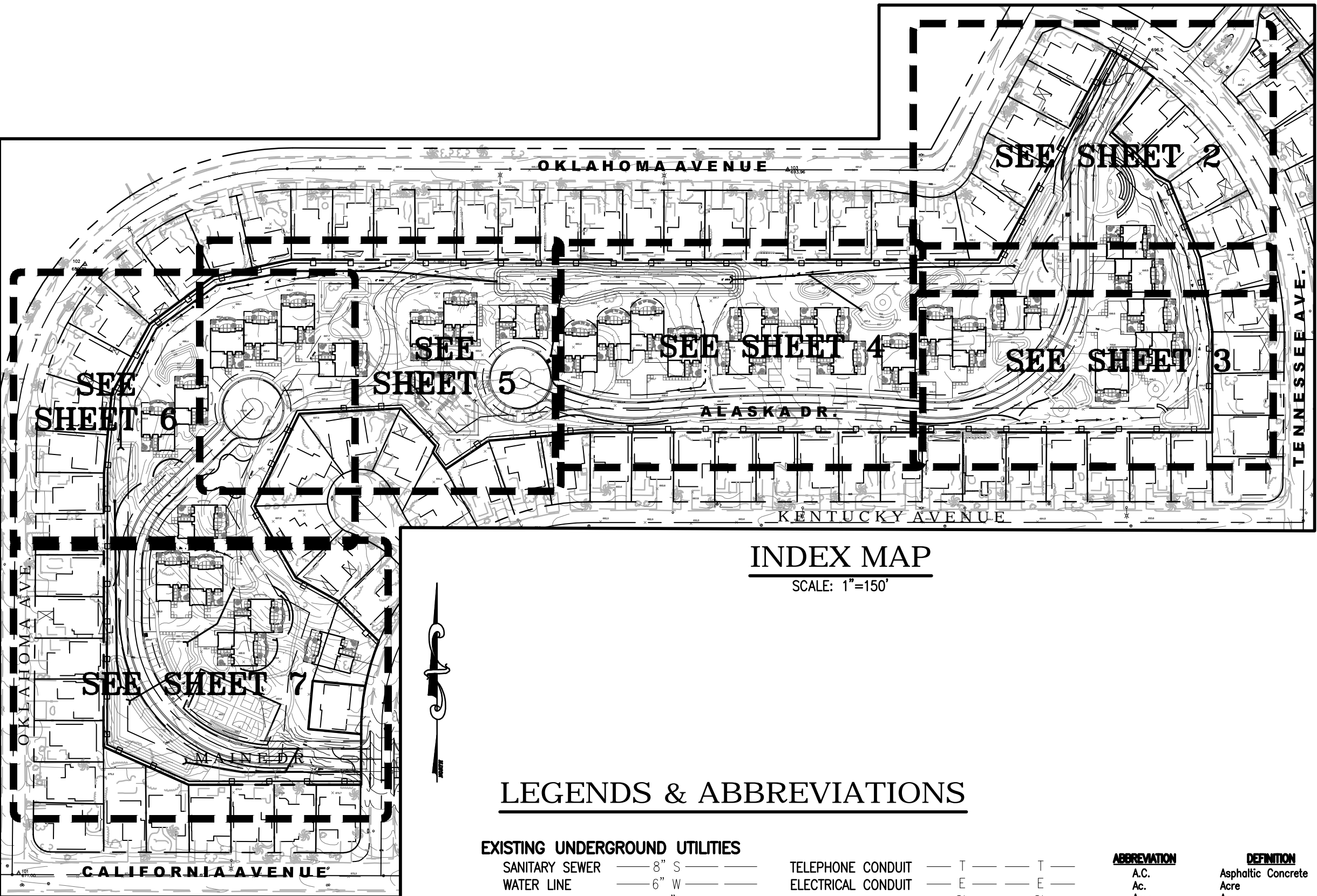

INDEX MAP

SCALE: 1"=150'

LEGENDS & ABBREVIATIONS

Legend section containing symbols and abbreviations for existing underground utilities, existing topography, and various engineering symbols like concrete, asphalt, and trees.

SOILS ENGINEER'S CERTIFICATE section with a circular professional seal and text regarding soil testing and certification.

PROJECT INFO
PROJECT: TRACT NO. 37240
PRECISE PLAN CASE NUMBER - PALM DESERT COUNTRY CLUB

PROJECT DATA:
TOTAL LOT AREA: 13.28 AC
DISTURBED AREA: 13.28 AC
PRIVATE LANDSCAPE AREA: N/A

FEMA FLOOD DATA:
ZONE: X
FEMA LETTER DATED: AUGUST 28, 2008
MAP NO.: 06065C2227G

TOPOGRAPHY:
SURVEY PERFORMED BY: DANIEL MEYER
MEYER LAND SURVEYING
18557 MOJAVE STREET,
HESPERIA, CALIFORNIA 92345

EARTHWORK QUANTITIES:
CUT: 35,395 CY
FILL: 12,219 CY
EXPORT: 23,176 CY

APN & LEGAL DESCRIPTION
637-190-024 & 025
AREA WAS FORMERLY MAPPED BY WAY OF TRACT NO. 33195, M.B. 399/59-75.

LOTS 28 (EAST), 29 (LARGE LOT), & 30 (WEST), EACH FROM THE ABOVE REFERENCED MAP. (RIVERSIDE CO. PROPOSED TRACT NO. 37240) (NW AREA).

CIVIL ENGINEER: KURT M. SAXON
OWNER: PALM DESERT COUNTRY CLUB
77-200 CALIFORNIA DRIVE
PALM DESERT, CA 92211

ARCHITECT: CHRIS MCFADDEN
MCFADDEN ARCHITECTS
75-145 ST. CHARLES PLACE, SUITE 4
PALM DESERT, CA 92211

SOILS ENGINEER: BRETT L. ANDERSON
SLADDEN ENGINEERING
45090 GOLF CENTER PARKWAY,
SUITE F, INDIO, CA 92201

SHEET INDEX table listing sheets 1 through 7 and their corresponding titles (e.g., SHEET 1 - TITLE SHEET, SHEET 2 - PRELIMINARY GRADING PLAN).

Bottom header section containing logos for DIG ALERT, Saxon Engineering, City of Palm Desert, and other project identifiers.