

J:\Current\Mfec\Draw\PDCC\Preims\1332-MPR

Plotted: Tuesday, April 18, 2017

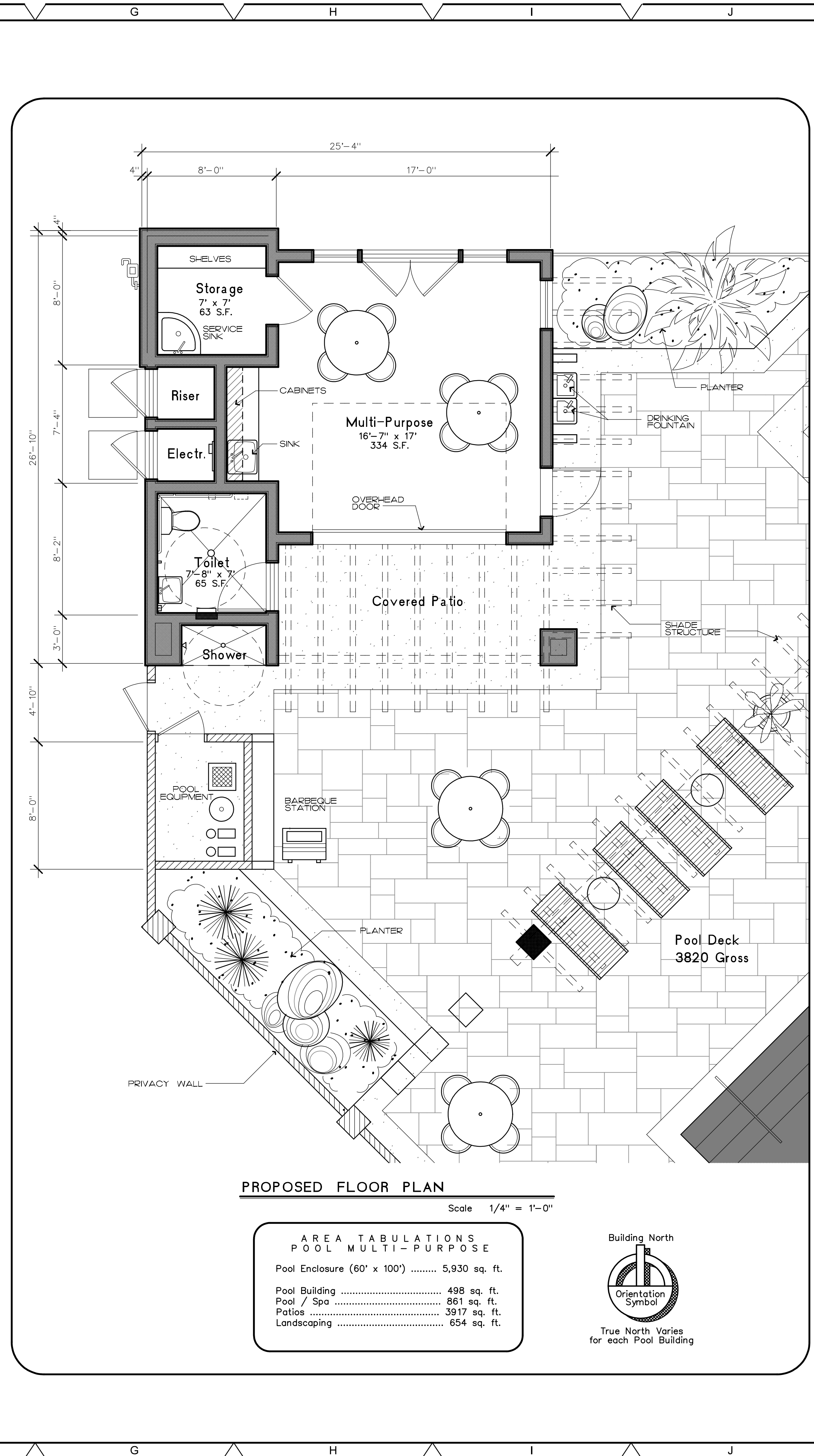

| AREA TABULATIONS POOL MULTI-PURPOSE | |
|--|---------------|
| Pool Enclosure (60' x 100') | 5,930 sq. ft. |
| Pool Building | 498 sq. ft. |
| Pool / Spa | 861 sq. ft. |
| Patio | 3917 sq. ft. |
| Landscaping | 654 sq. ft. |

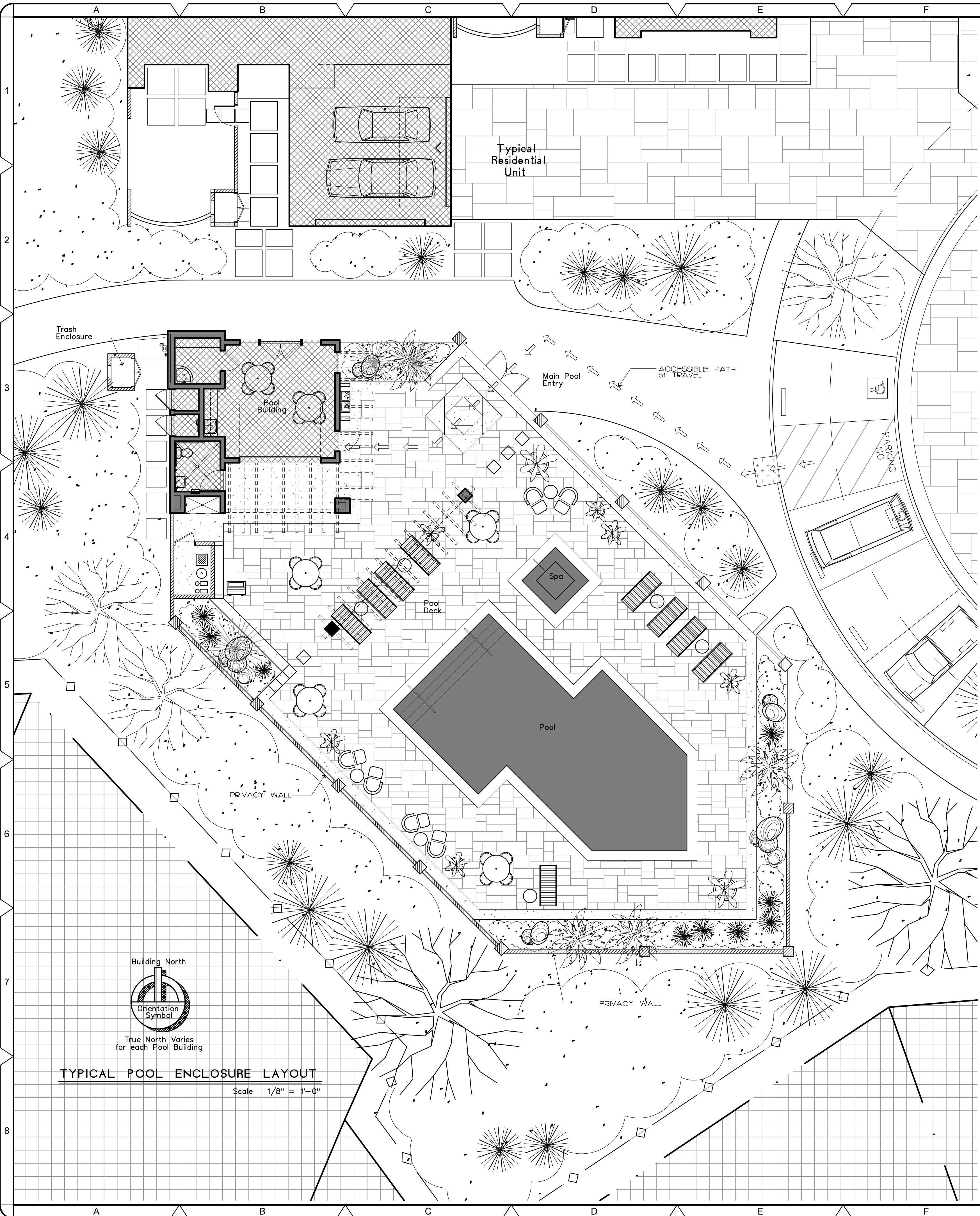
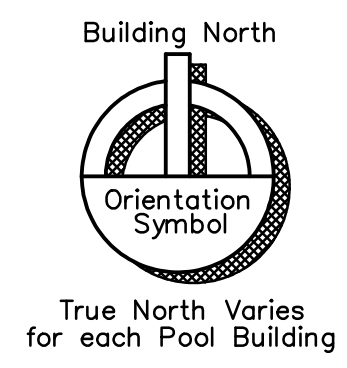

OWNER
P.D. Holdings, LP
77-200 California Dr.
Palm Desert, CA. 92211
(760) 345-0222
Attn: Wilf Weinkauf, Gen. Mgr.

APPLICANT
McFadden Architects
75-145 St. Charles Pl., Ste. 4
Palm Desert, CA 92211
(760) 346-8014
Attn: Chris McFadden

ENGINEER
Saxon Engineering

COPYRIGHT 2017

ARCHITECTS
ARCFADDEN
Architecture - Planning - Interiors
75-145 St. Charles Place, Suite 4
Palm Desert, CA 92211
P: 760-346-8014 F: 760-568-0963
Web: chrismcfaddenarchitect.com

A Condominium Project For:
P.D. Holdings, LP
Palm Desert Country Club
77-200 California Drive
Palm Desert, CA 92211
Tract No. 33195
APNs 637-190-021, -024, -027

palm desert CC

DRAWN
CHECKED
DATE
SCALE
As Noted
JOB NO.
1327.00
SHEET NO.
MPR

MULTI-PURPOSE ROOM

*** Unless this document is a BLACKLINE print on BLUE background it is NOT to be used for construction ***
*** This drawing may not be reproduced in whole or part without the expressed written consent of the Architect. Identifying marks and symbols have been incorporated to maintain conformance with this requirement. ***