

J:\Current\Wsec\Draw\PDCC\ Prelims\ 1332- PSS1

Plotted: Friday, June 09, 2017

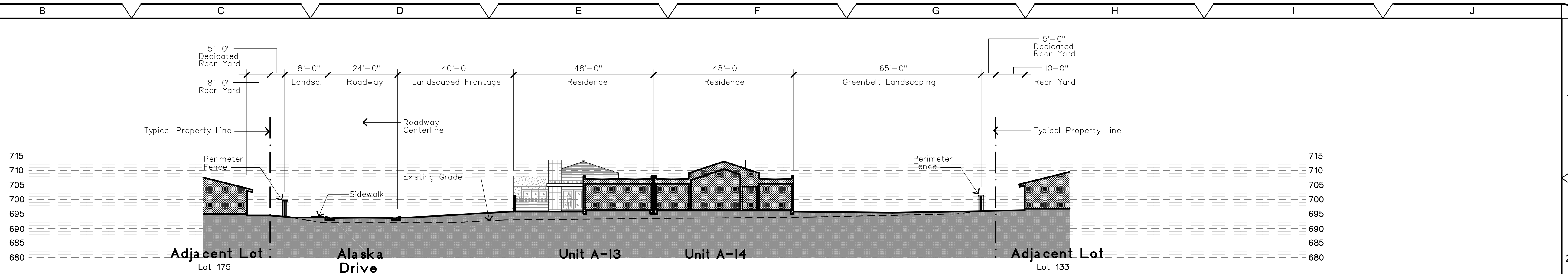

PROPOSED SITE / BUILDING SECTION "A" - SITE A
Scale : 1" = 20'-0"

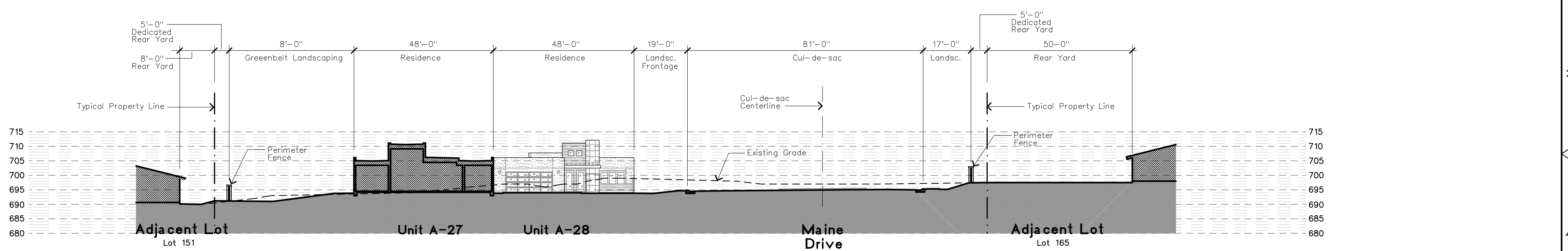

PROPOSED SITE / BUILDING SECTION "B" - SITE A
Scale : 1" = 20'-0"

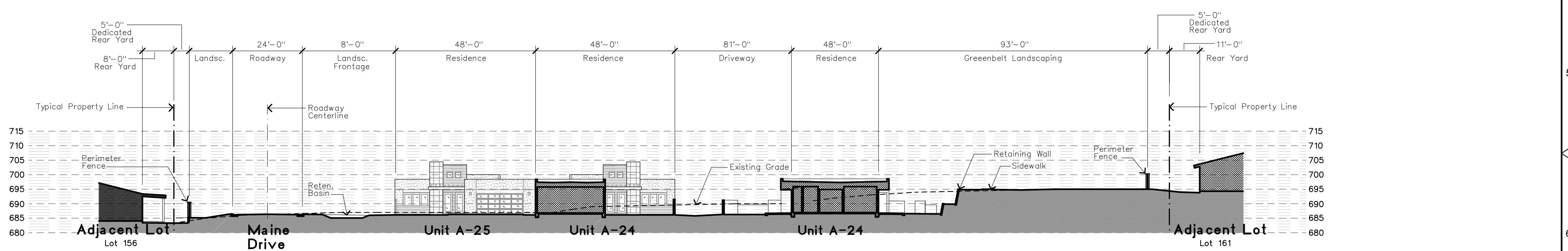

PROPOSED SITE / BUILDING SECTION "C" - SITE A
Scale : 1" = 20'-0"

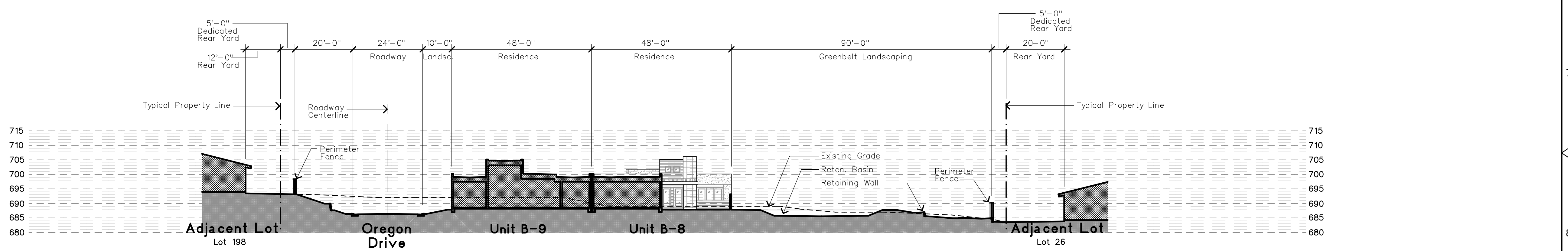

PROPOSED SITE / BUILDING SECTION "D" - SITE B
Scale : 1" = 20'-0"

OWNER
P.D. Holdings, LP
77-200 California Dr.
Palm Desert, CA. 92211
(760) 345-0222
Attn: Wilf Weinkauf, Gen. Mgr.

APPLICANT
McFadden Architects
75-145 St. Charles Pl., Ste. 4
Palm Desert, CA 92211
(760) 346-8014
Attn: Chris McFadden

ENGINEER
Saxon Engineering

COPYRIGHT 2017

ARCHITECTS
McFADDEN ARCHITECTS
Architecture - Planning - Interiors
75-145 St. Charles Place, Suite 4
Palm Desert, CA 92211
P: 760-346-8014 F: 760-568-0963
Web: chrismcfaddenarchitect.com

A Condominium Project For:
Palm Desert Country Club
77-200 California Drive
Palm Desert, CA 92211
Tract No. 33195
APNs 637-190-021, -024, -027

palm desert

PROPOSED SITE / BUILDING SECTIONS

DRAWN
CHECKED
DATE
SCALE
JOB NO.
1327.00
SHEET NO.
PSS1

This drawing may not be reproduced in whole or part without the expressed written consent of the Architect. Identifying marks and symbols have been incorporated to maintain conformance with this requirement.