

J:\Current\Mech\Draw\PDCC\Palms\1332-PNS3

Plotted: Friday, June 09, 2017

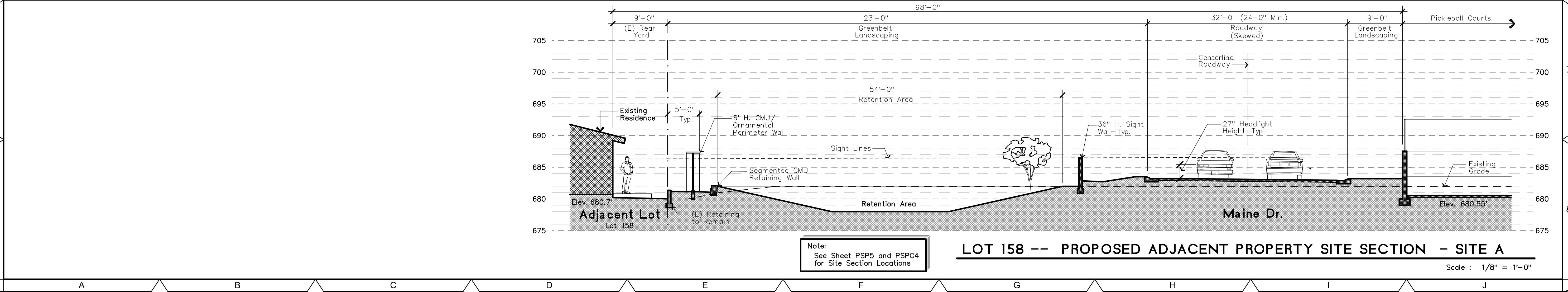
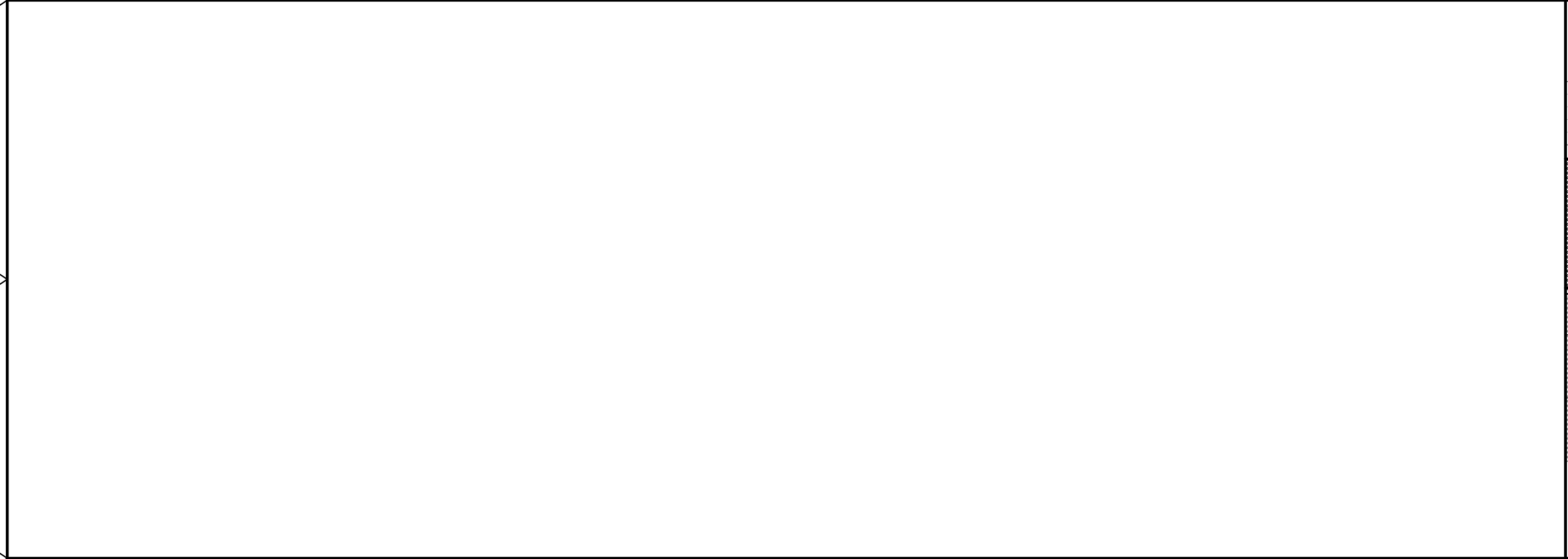
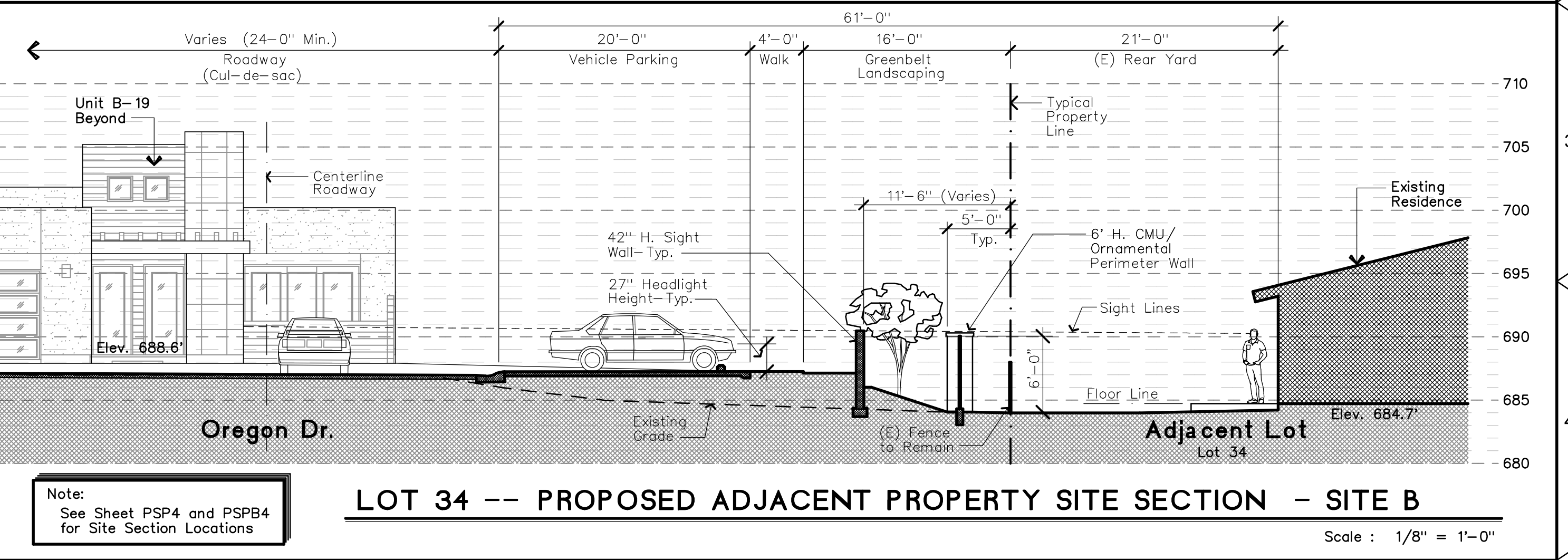
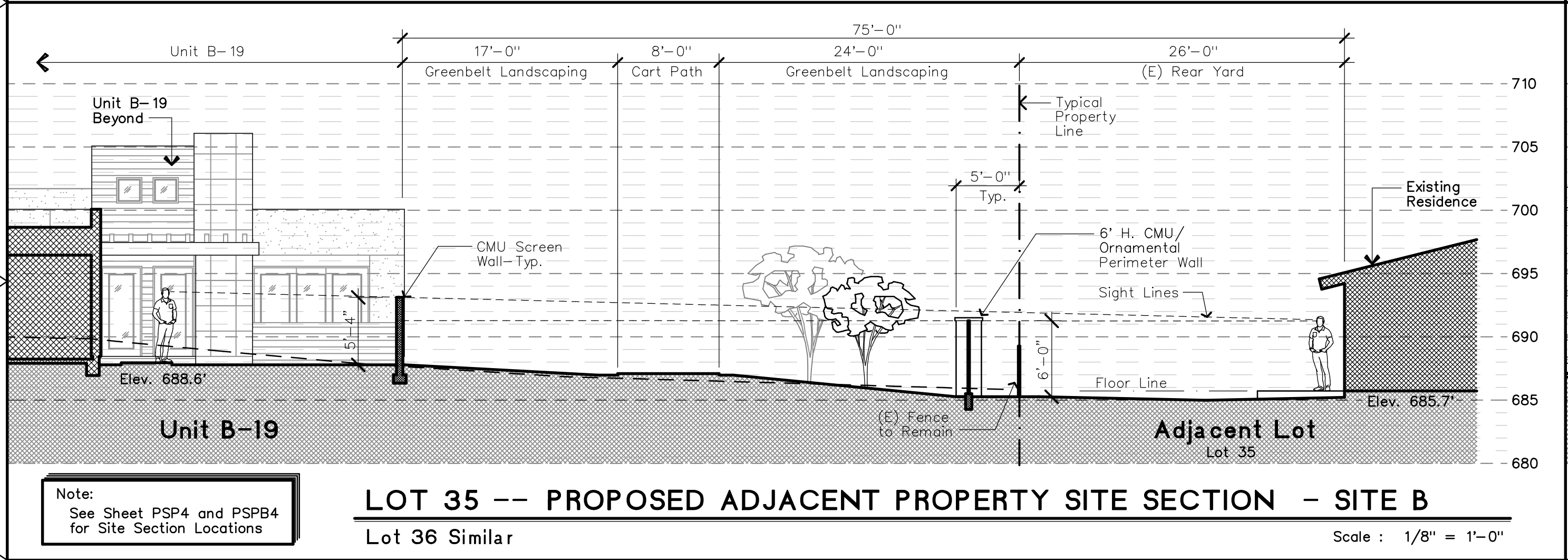
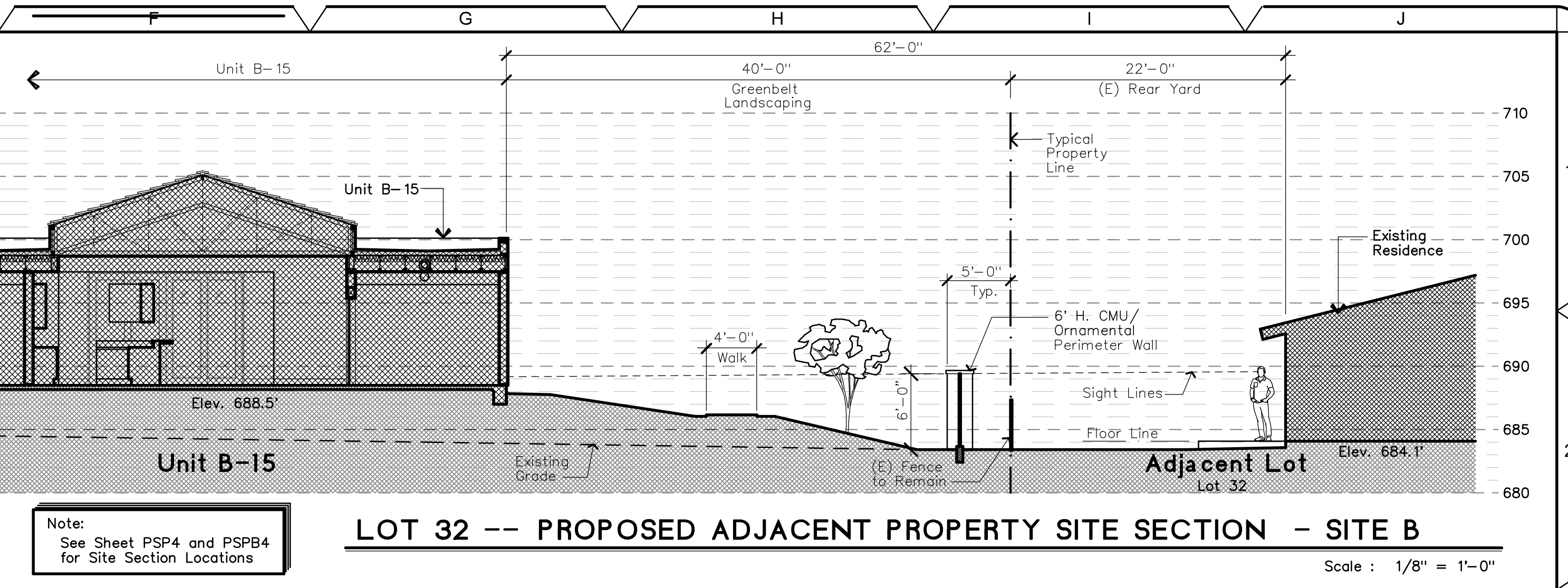
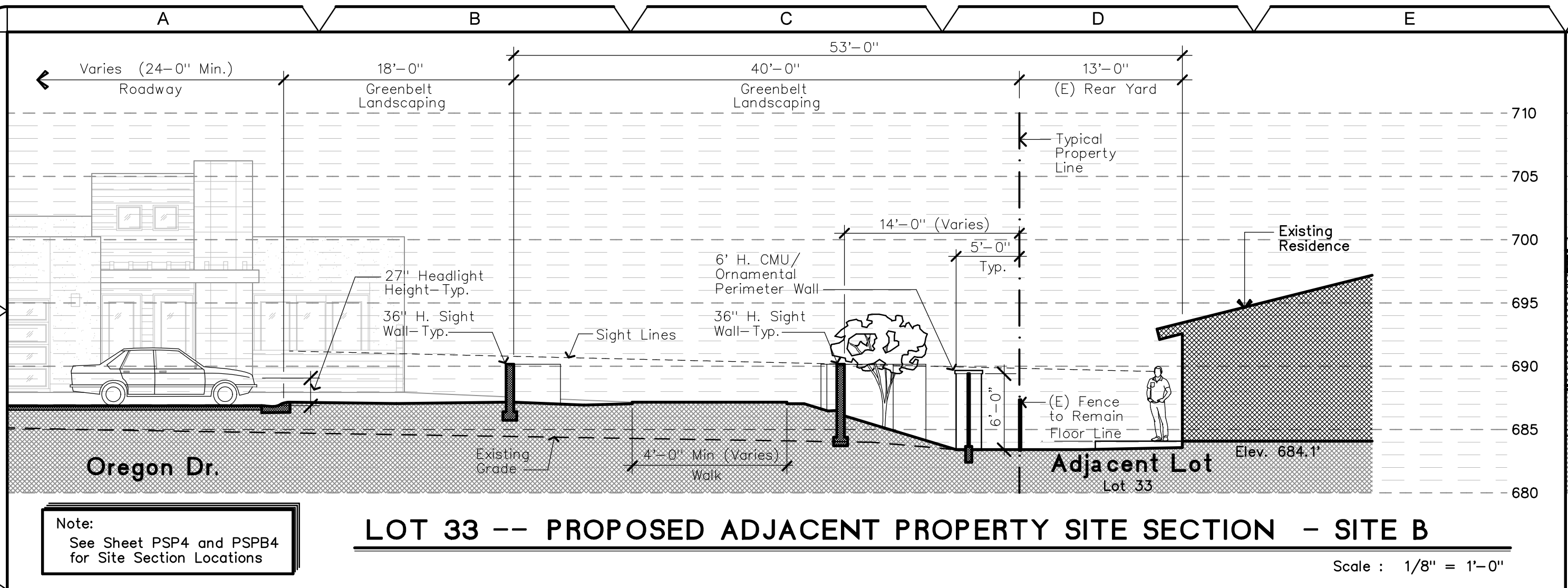

OWNER
 P.D. Holdings, LP
 77-200 California Dr.
 Palm Desert, CA. 92211
 (760) 345-0222
 Attn: Wilf Weinkauf, Gen. Mgr.

APPLICANT
 McFadden Architects
 75-145 St. Charles Pl., Ste. 4
 Palm Desert, CA 92211
 (760) 346-8014
 Attn: Chris McFadden

ENGINEER
 Saxon Engineering

COPYRIGHT 2017

Architecture Planning Interiors Engineering
 CHRISTOPHER MCFADDEN ARCHITECT
 C-17857
 Tel: (760) 346-8014 Fax: (760) 568-0963
 75-145 St. Charles Place #4 • Palm Desert, Ca. 92211

A Condominium Project For:
 P.D. Holdings, LP
 77-200 California Drive
 Palm Desert, CA 92211
 Tract No. 33195
 APNs 637-190-021, -024, -027

palmdesertcc

PNS3
 Sites A, B, C

DRAWN
 CHECKED
 DATE
 SCALE 1/8" = 1'-0"
 JOB NO. 1327.00
 SHEET NO.

PROPOSED ADJ. PROPERTY SITE SECTIONS This drawing may not be reproduced in whole or part without the expressed written consent of the Architect. Identifying marks and symbols have been incorporated to maintain conformance with this requirement. *** Unless this document is a BLACKLINE print on colored background specified on the TITLE SHEET it is NOT to be used for construction ***